

Soils Map

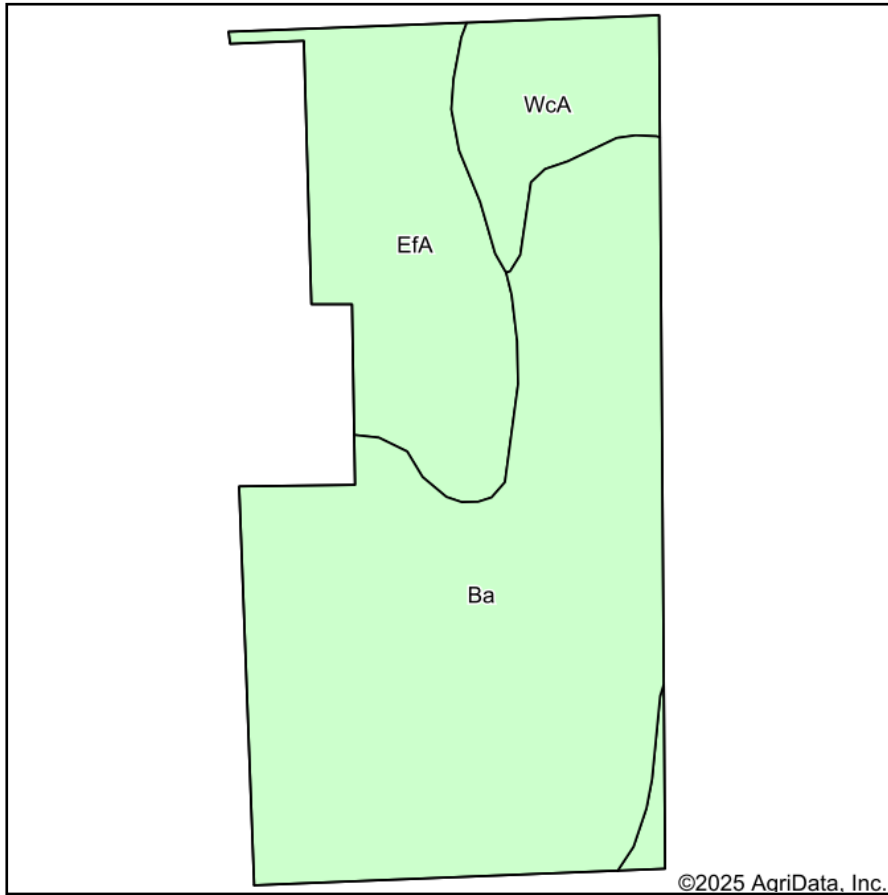

Soils data provided by USDA and NRCS.

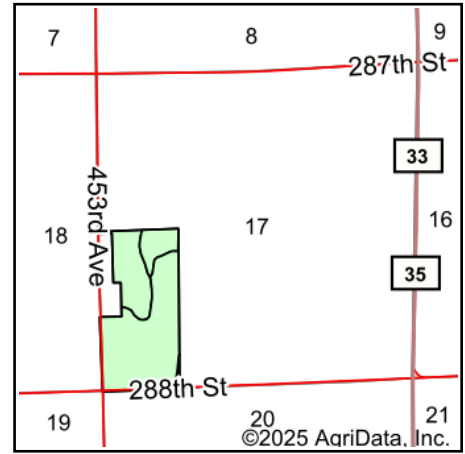

State: **South Dakota**
 County: **Turner**
 Location: **17-97N-53W**
 Township: **Swan Lake**
 Acres: **72.08**
 Date: **8/27/2025**

**BURLAGE
PETERSON**

Auctioneers & Realtors, LLC

Maps Provided By:



Area Symbol: SD125, Soil Area Version: 27

Code	Soil Description	Acres	Percent of field	Non-Irr Class	Irr Class	Productivity Index	*n NCCPI Overall
Ba	Baltic silty clay loam, 0 to 2 percent slopes, occasionally ponded	47.44	65.8%	Vw		40	30
EfA	Egan-Trent silty clay loams, 0 to 2 percent slopes	17.42	24.2%	Iw	I	87	71
WcA	Wentworth-Chancellor-Wakonda silty clay loams, 0 to 2 percent slopes	7.22	10.0%	Iw		86	54
Weighted Average				3.63	*-	56	*n 42.3

*n: The aggregation method is "Weighted Average using all components"

*- Irr Class weighted average cannot be calculated on the current soils data due to missing data.