

# Soils Map

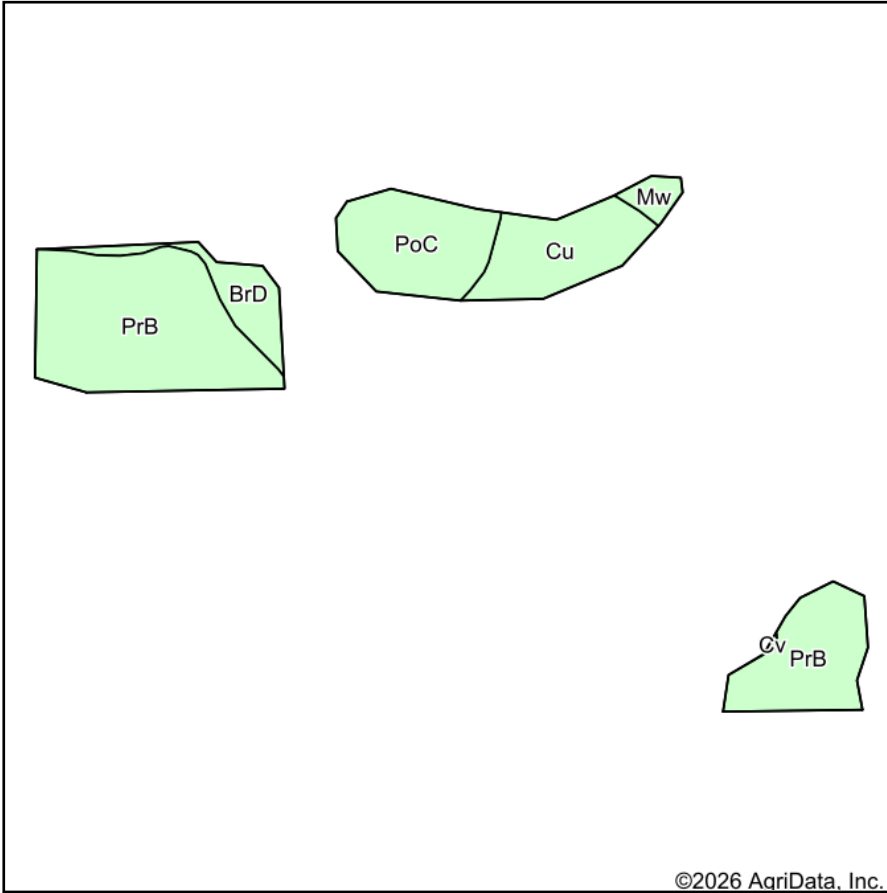

Soils data provided by USDA and NRCS.

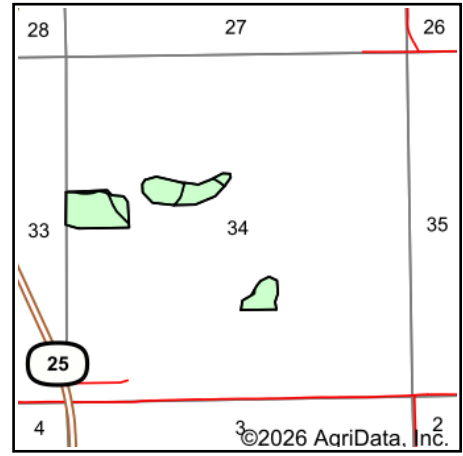

State: **South Dakota**  
 County: **Clark**  
 Location: **34-116N-56W**  
 Township: **Elrod**  
 Acres: **25.86**  
 Date: **4/28/2026**

**BURLAGE  
 PETERSON**  
 Auctioneers & Realtors, LLC

Maps Provided By:



Area Symbol: SD025, Soil Area Version: 28

Code	Soil Description	Acres	Percent of field	Non-Irr Class	Productivity Index	*n NCCPI Overall
PrB	Poinsett-Rusklyn-Waubay silty clay loams, 1 to 6 percent slopes	14.19	54.8%	Ile	84	70
PoC	Poinsett-Rusklyn silty clay loams, 6 to 9 percent slopes	4.80	18.6%	IIle	68	57
Cu	Cubden silty clay loam, 0 to 2 percent slopes	4.14	16.0%	IIs	77	62
BrD	Buse-Barnes loams, 9 to 20 percent slopes	2.06	8.0%	Ve	40	59
Mw	Minnewaukan loamy sand	0.67	2.6%	IVw	39	17
<b>Weighted Average</b>				<b>2.48</b>	<b>75.2</b>	<b>*n 64.1</b>

\*n: The aggregation method is "Weighted Average using all components"