

(Landowners)

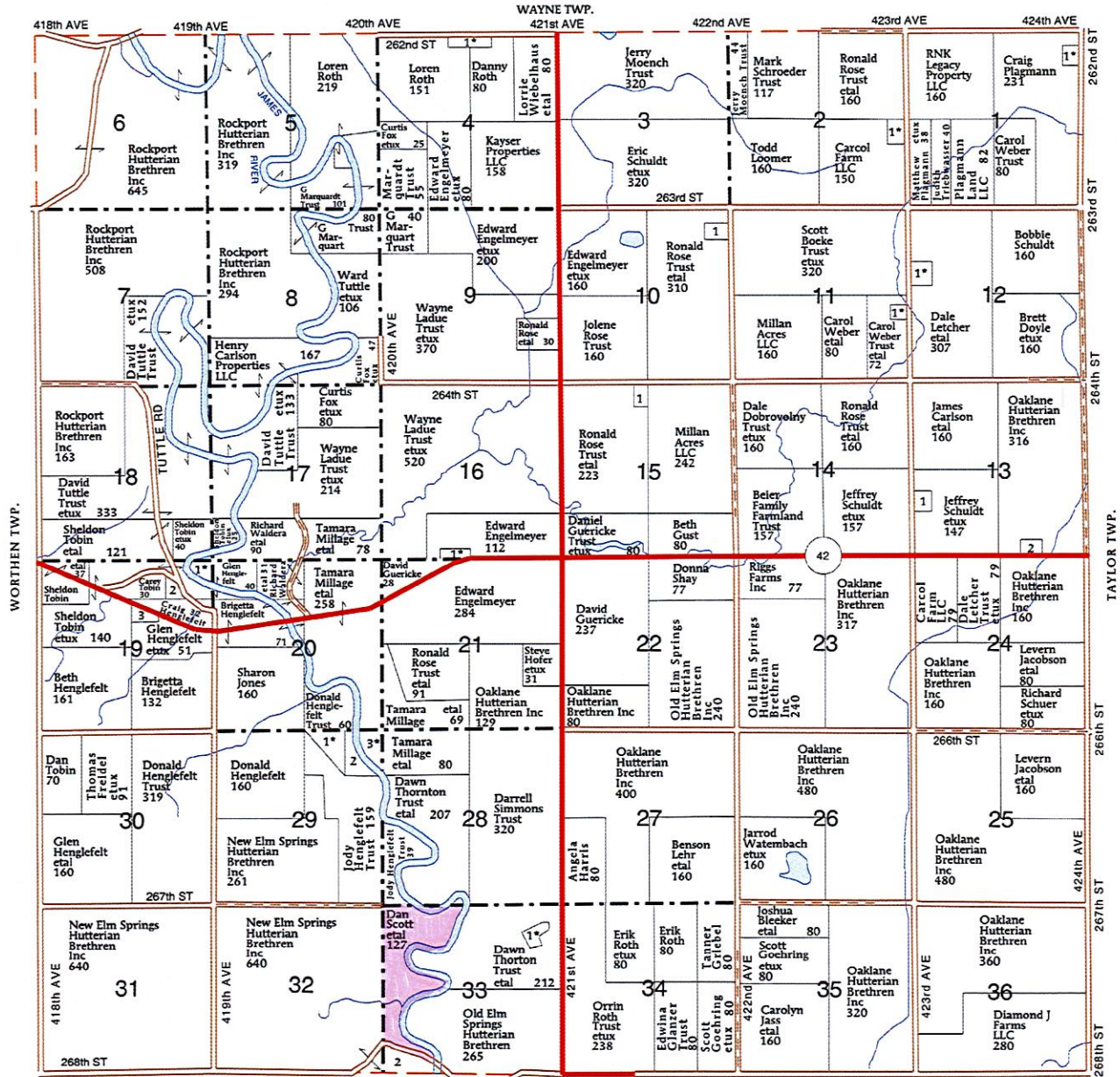

HUTCHINSON CO.

BEULAH TOWNSHIP

SECTION 1	1
1 PLAGMANN, CRAIG ETUX	9
SECTION 2	10
1 BAHMULLER, GARY ETUX	10
SECTION 4	10
1 ROTH, DANNY ETAL	10
SECTION 10	10
1 WEBER, CHRISTOPHER	10
SECTION 11	8
1 BAHMULLER, NICHOLAS ETAL	8
SECTION 12	13
1 LETCHER TRUST, ROGER ETUX	13
SECTION 13	9
1 SCHULD FARM LLC	9
2 RUDEN, DENNIS	7

SECTION 15	10
1 FISCHER, WESTON	10
SECTION 16	8
1 RUDEN, ANNIE ETVIR	8
SECTION 19	19
1 WALDERA, RICHARD ETAL	19
2 TOBIN, PATRICK	5
3 HENGLEFELT, BRIGETTA	15
SECTION 29	19
1 HENGLEFELT, ROBERT ETUX	19
2 HENGLEFELT TRUST, DONALD	18
3 MILLAGE, TAMARA ETAL	24
SECTION 33	13
1 THORNTON TRUST, DAWN ETAL	13
2 NEW ELM SPRINGS HUTTERIAN BRETHREN INC	24

