

# Soils Map

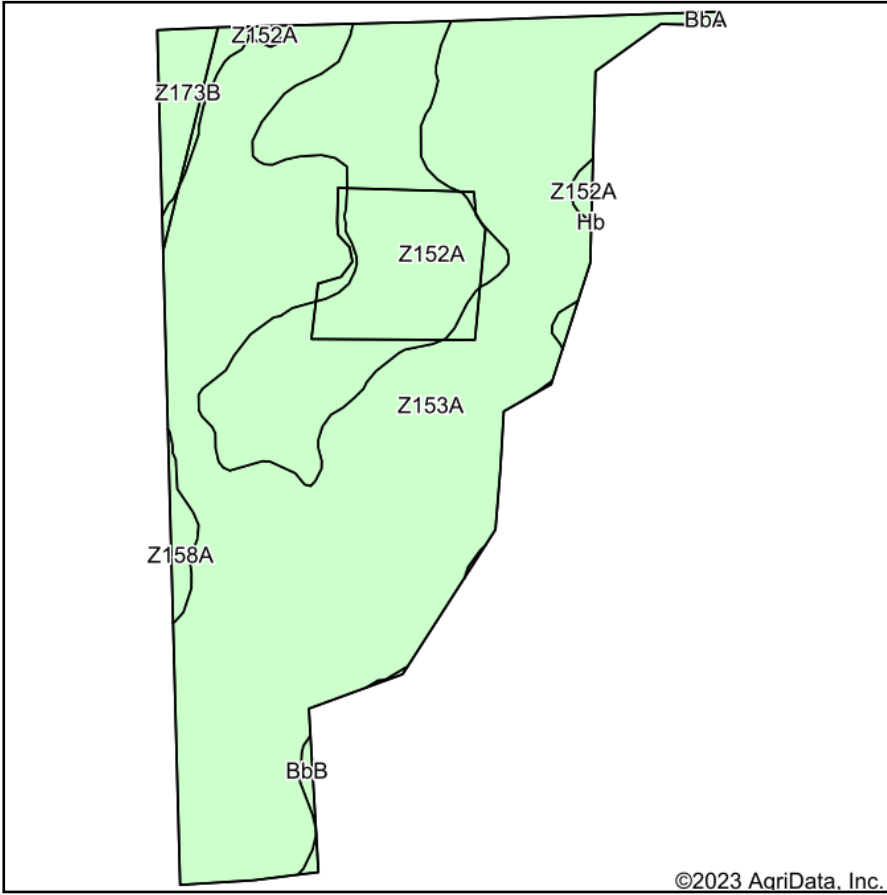

Soils data provided by USDA and NRCS.

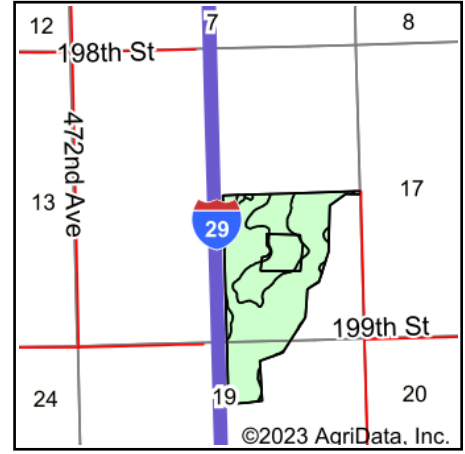

State: **South Dakota**  
 County: **Brookings**  
 Location: **18-112N-49W**  
 Township: **Argo**  
 Acres: **119.54**  
 Date: **8/21/2023**

**BURLAGE  
 PETERSON**  
 Auctioneers & Realtors, LLC

Maps Provided By:



Area Symbol: SD011, Soil Area Version: 30

Code	Soil Description	Acres	Percent of field	Non-Irr Class	Productivity Index	*n NCCPI Overall
Z153A	Lamoure-Rauville silty clay loams, channeled, 0 to 2 percent slopes, frequently flooded	86.49	72.4%	Vlw	13	22
Z152A	Lamoure silty clay loam, coteau, 0 to 1 percent slopes, occasionally flooded	27.30	22.8%	Illw	67	66
Z173B	Renshaw-Sioux complex, coteau, 2 to 6 percent slopes	3.56	3.0%	Vs	34	36
Z158A	Marysland loam, 0 to 1 percent slopes, occasionally flooded	1.24	1.0%	IVw	32	47
BbB	Barnes clay loam, 2 to 6 percent slopes	0.78	0.7%	Ile	82	54
BbA	Barnes clay loam, 0 to 2 percent slopes	0.17	0.1%	Is	88	55
<b>Weighted Average</b>				<b>5.23</b>	<b>26.7</b>	<b>*n 33</b>

\*n: The aggregation method is "Weighted Average using all components"  
 Soils data provided by USDA and NRCS.