

Soils Map

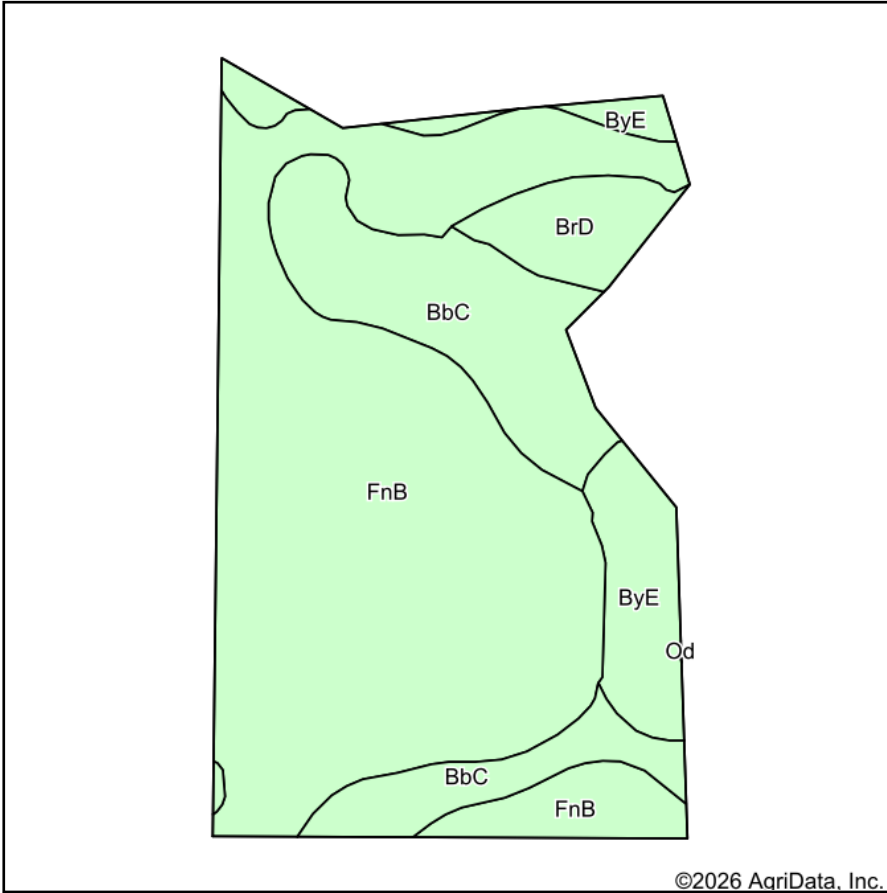

Soils data provided by USDA and NRCS.

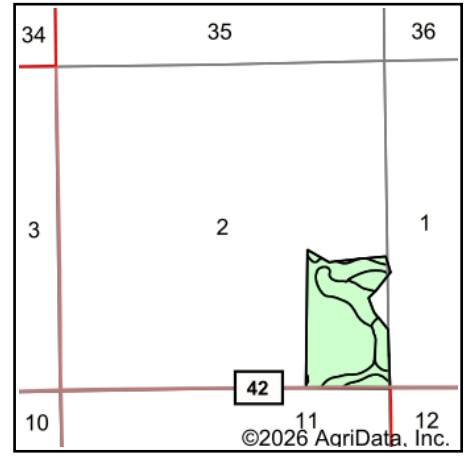

State: **South Dakota**
 County: **Clark**
 Location: **2-119N-58W**
 Township: **Spring Valley**
 Acres: **59.32**
 Date: **4/2/2026**

**BURLAGE
 PETERSON**
 Auctioneers & Realtors, LLC

Maps Provided By:

 CUSTOMIZED ONLINE MAPPING
 © AgriData, Inc. 2025 www.AgriDataInc.com



Area Symbol: SD025, Soil Area Version: 28

Code	Soil Description	Acres	Percent of field	Non-Irr Class	Productivity Index	*n NCCPI Overall
FnB	Forman-Buse-Aastad loams, 1 to 6 percent slopes	39.12	66.0%	Ile	78	66
BbC	Barnes-Buse loams, 6 to 9 percent slopes	12.04	20.3%	IIle	64	63
ByE	Buse-Langhei complex, 15 to 40 percent slopes	5.24	8.8%	VIIle	16	15
BrD	Buse-Barnes loams, 9 to 20 percent slopes	2.92	4.9%	Ve	40	59
Weighted Average				2.79	67.8	*n 60.5

*n: The aggregation method is "Weighted Average using all components"